

# Plat of Survey

of

Lot 1 of Certified Survey Map #721 located in the East 1/2 of the SW 1/4 of Section 31, T2N, R16E, Town of Delavan, Walworth County, Wisconsin.

SURVEYED FOR: Keefe Real Estate  
704 Main Street  
Lake Geneva, WI 53141



Bearings are referenced to C.S.M. # 721

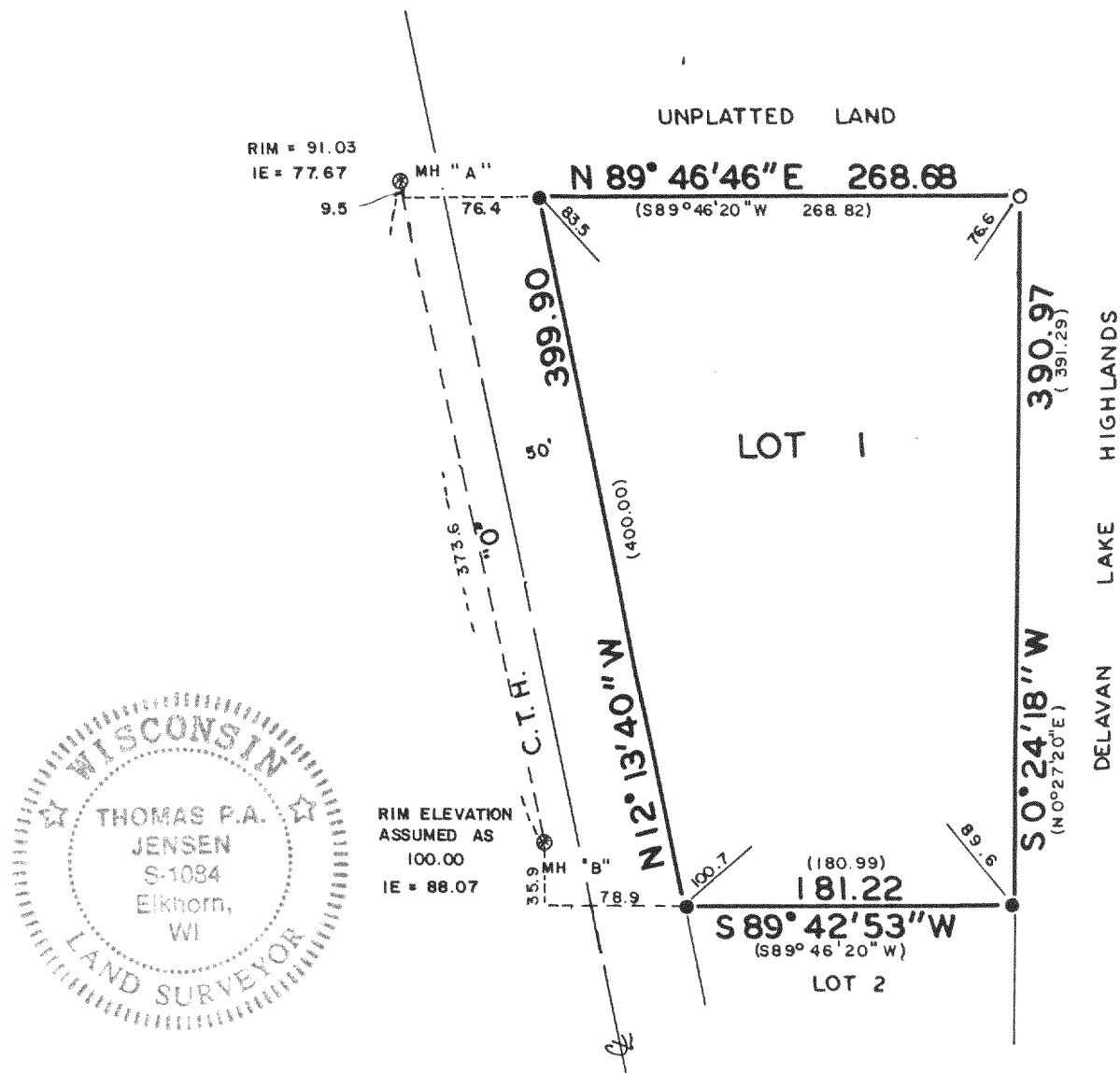

Copyright © 1991 by Jensen Surveying & Mapping S.C.

All rights reserved. No part of this survey plat may be reproduced or transmitted in any form by any means - graphic, electronic, or mechanical, including photocopying, tracing, or information storage and retrieval systems - without permission in writing from Thomas P.A. Jensen.

I, Thomas P.A. Jensen, Wisconsin Registered Land Surveyor, do hereby certify that this survey was performed by me, or under my direction, in full compliance with the owner's/agent's instructions and Chapter A-E 7 of the Wisconsin Administrative Code 'Minimum Standards For Property Surveys', and that this map is an accurate representation thereof to the best of my knowledge and belief.

Note: This survey plat is not certified unless signed and sealed in red ink.

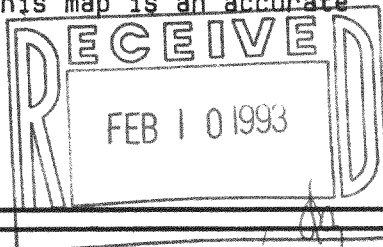

*Thomas P.A. Jensen*  
Thomas P.A. Jensen R.L.S. 1084

## Legend

- ~ Found iron pipe
- ( ) ~ Recorded as dimension
- ~ FOUND IRON ROD
- ⊗ ~ Manhole
- x x x ~ ELEVATION

## Jensen Surveying & Mapping S.C.

45 South Wisconsin Street P.O. Box 322  
Elkhorn, Wisconsin, 53121.  
(414) 723-3434

Mapping date: 11/13/91.

Revisions: \_\_\_\_\_

Sheet 1 of 1 Sheets

Job reference number:

1991.197  
FA721-1

Scale: 1 = 100'



216-1745